

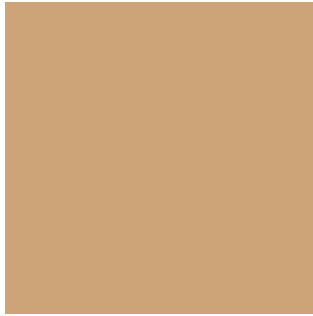

FIELD TILE



Sahara Q03 \* (2)



Canyon Red Q01 \* (1)



Fawn Gray Q06 \* (2)



Smoked Gray Q54 \* (3)



Sand Flash Q04 (2)

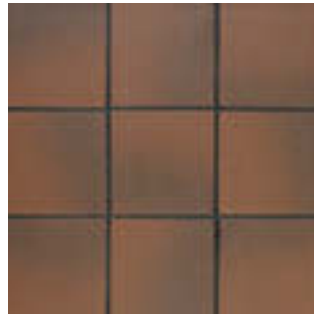

Ember Flash Q02 (2)

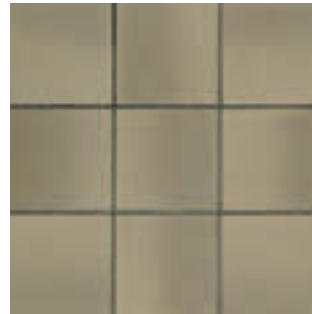

Gray Flash Q16 (2)

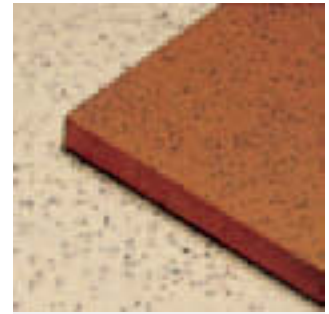

Abrasive Grain

\* SPECIAL SURFACES: Abrasive grain particles added to Quarry Tile give improved slip resistance for many types of footwear, depending on maintenance conditions. 6 x 6 size available in all Quarry colors; 3-7/8 x 8 size available in Q01 and Q02 colors only.

(1), (2) & (3) notations indicate price group, (1) being the least expensive.

TILE SIZES

Size		Sq.Ft./Ctn	Pieces/Ctn	Shape
6 x 6 Field Tile	6" x 6" (15.2 cm x 15.2 cm)	11	44	
3-7/8 x 8 Field Tile (available in Q01 & Q02 only)	3-7/8" x 8" (9.8 cm x 20.3 cm)	10.76	50	

APPLICATIONS

	INTERIOR			EXTERIOR	
	RES	LT COM	COM	RES	COM
Floors/Patios: Covered & Uncovered	<input checked="" type="radio"/>	<input checked="" type="radio"/>	<input checked="" type="radio"/>	<input checked="" type="radio"/>	<input type="radio"/>
Walls/Backsplashes	<input checked="" type="radio"/>	<input checked="" type="radio"/>	<input checked="" type="radio"/>	<input checked="" type="radio"/>	<input checked="" type="radio"/>
Countertops	<input checked="" type="radio"/>	<input checked="" type="radio"/>	<input checked="" type="radio"/>	<input checked="" type="radio"/>	<input checked="" type="radio"/>
Pool Linings	<input checked="" type="radio"/>	<input checked="" type="radio"/>	<input checked="" type="radio"/>	<input checked="" type="radio"/>	<input checked="" type="radio"/>
Pool Decking	<input type="radio"/>	<input type="radio"/>	<input type="radio"/>	<input type="radio"/>	<input type="radio"/>

PRODUCT INFORMATION

TILE THICKNESS: 1/2"

RECOMMENDED GROUT JOINT:  
1/4" - 3/8"

RELATIVE PRICING: Lowest (1) -  
Highest (3)

SHADE VARIATION:  
High (V3)  
(Flashed field tile)

Medium (V2)  
(Solid field tile)

PERFORMANCE CHARACTERISTICS

	C.O.F.		Moisture Absorption	Breaking Strength	MOH's	Chemical Resistance
	Wet	Dry				
QUARRY	≥0.60	≥0.80	≤3.0%	≥350 lbs.	7.0	Resistant
ABRASIVE	≥0.90	≥0.90	≤3.0%	≥350 lbs.	7.0	Resistant

QUARRY TILE MAINTENANCE:

- For a satin finish, clean and buff using a heavy-duty, general-purpose cleaner. For best results, use cleaner before tile is put to use, as well as for continuing maintenance.
- For immediate stain protection and shine, use a high-gloss surface finish.
- For a natural look with long-term stain protection, use a water-based silicone sealer.

For information on Test Results & Classifications, see page 262.

For Installation Considerations, Care & Maintenance information, see page 270.

TRIM

Description	Size	Pieces/Ctn	Shape
Bullnose Q-1665 ♦	6 x 6 x 1/2	44	
Bullnose Corner QCRL-1665 ♦	6 x 6 x 1/2	44	
Bullnose Q-1485 ♦♦	3-7/8 x 8 x 1/2	50	
Bullnose Corner QCR-L1485 ♦♦	3-7/8 x 8 x 1/2	20	
Cove Base Q-3565 ★	5 x 6 x 1/2	44	
Cove Base Long Corner QCR-L3565 ♦★	5 x 6 x 1/2	20	
Cove Base Outcorner QC-3565 ★	5 x 1 x 1/2	20	
Cove Base Incorner QB-3565 ★	5 x 1 x 1/2	25	

- ♦ Also available in abrasive grain.
- ♦♦ Available in colors Q01 and Q02 only.
- ♦♦♦ Available by special order only (except Q01).
- ★ Not available in Flash colors.

ABRASIVE GRAIN IS ACCEPTABLE FOR USE ON POOL DECKS.

NOTES:

- Please specify abrasive grain when ordering.
- Suitable for exterior applications in freezing and non-freezing climates when proper installation methods are followed.
- Suitable for industrial installations requiring high compressive strength.
- Not for use on ramps, except when ordered with abrasive grain.
- Use of a latex modified thin-set is recommended for installation.
- All or select items within this series are made in the USA. For more information visit [www.americanolean.com](http://www.americanolean.com)

IMPORTANT PRODUCT INFORMATION: When grouting with dark pigmented colors, a grout release is recommended to prevent finely powdered pigments from lodging in the pores of the tile surface.

We do not recommend light colored Quarry tile (Q03, Q06) in commercial kitchens unless properly sealed or with use of a grout release. It is necessary to follow the proper procedures and recommendations of grout and maintenance product manufacturers.

